Labour market status of population aged 15–64, in 4th Quarter 2012

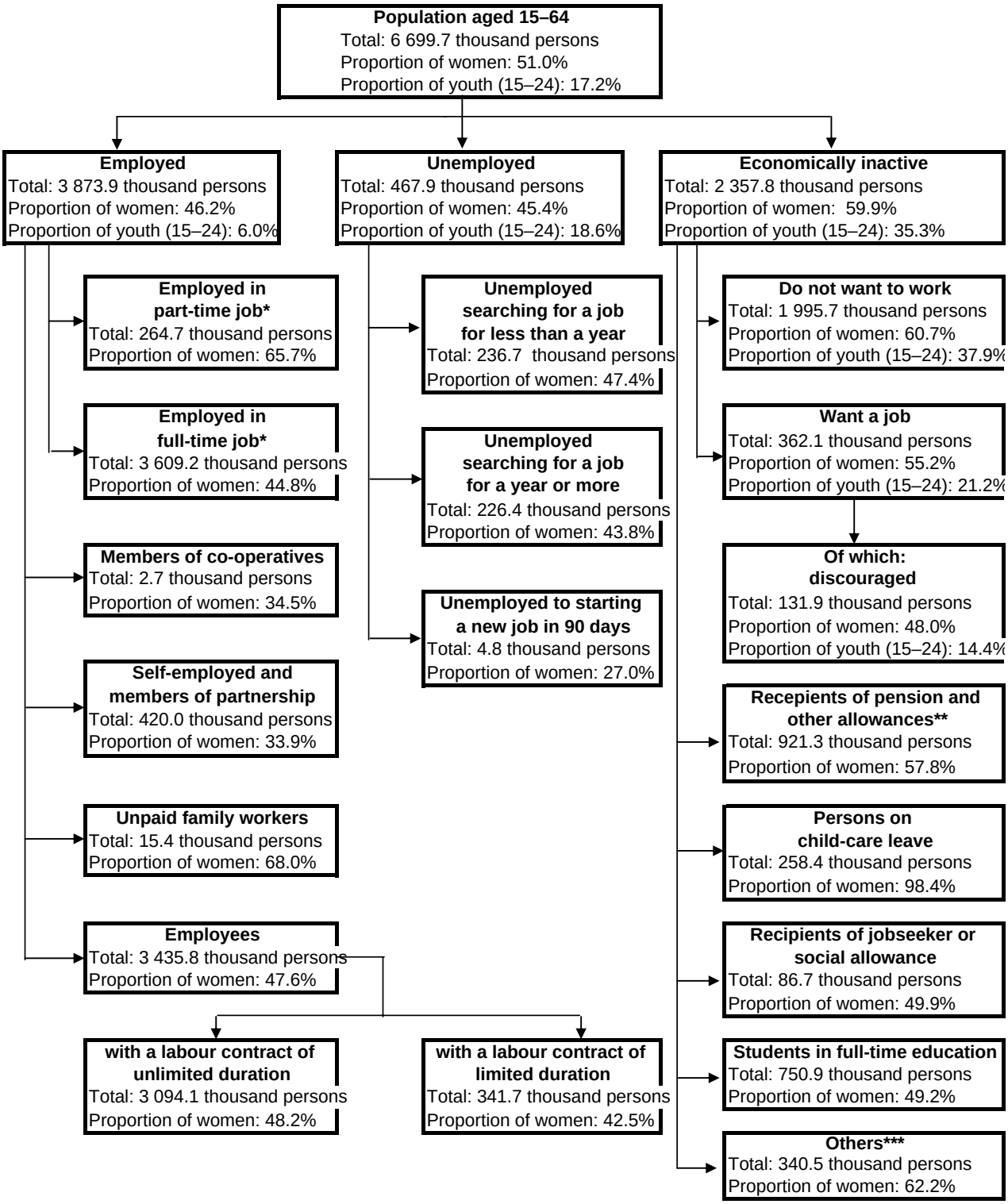

* Self-classification.

**Includes those who receive old-age pension, allowance for persons before reaching the legal retirement age, disability