2.1.2.1. Labour market status of population aged 15–74, in 1st Quarter 2020

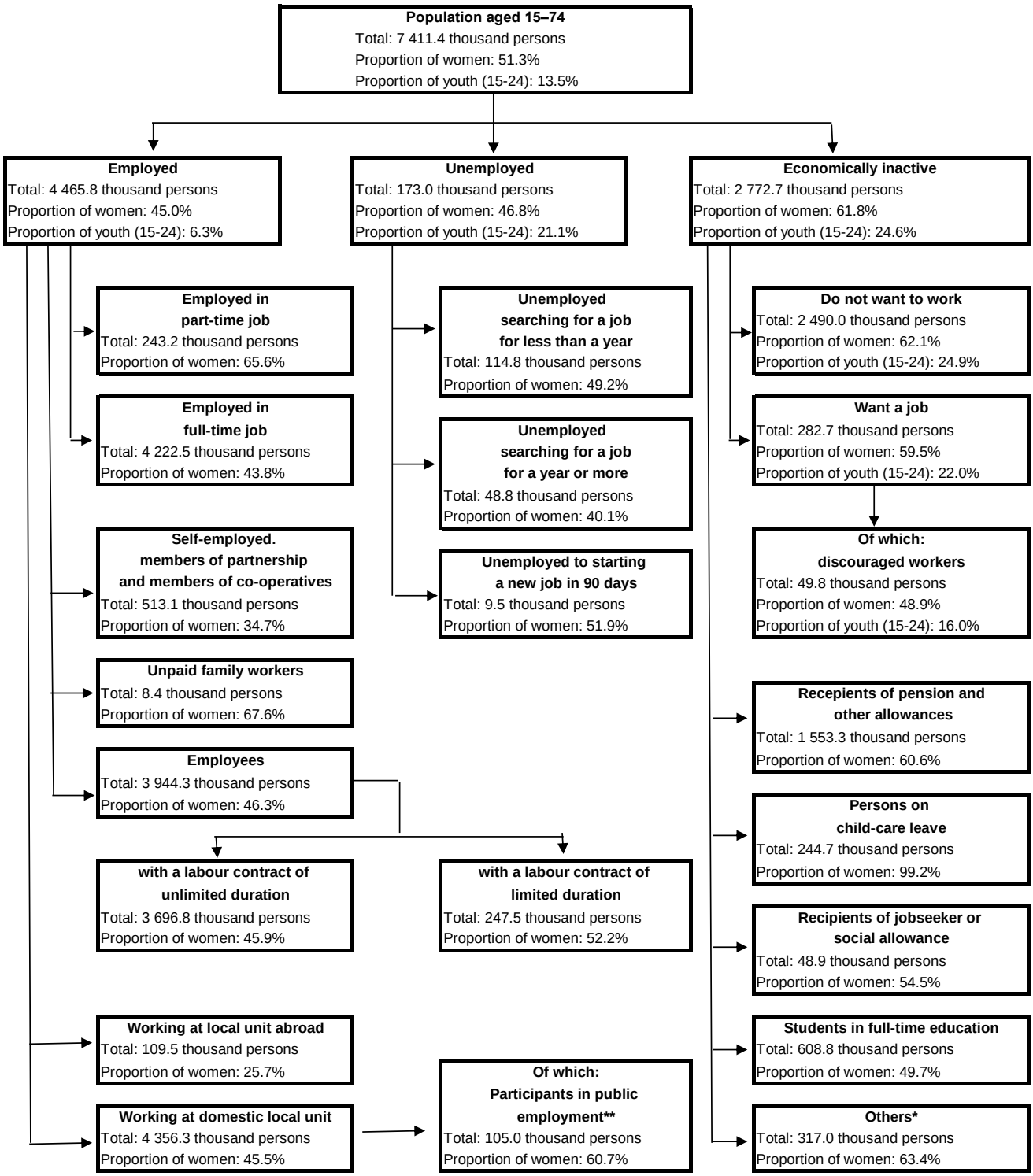

*Includes those, who receive orphan's provision or nursing allowance.
**Includes those, who participate in the public employment supplementary training program.